



NEW HAMPSHIRE
Fiddle Ensemble

Bringing Community Together Through Music

2024 Concerts

- **Friday May 3rd @ 6:30 pm**
Rochester Opera House, NH
- **Saturday May 4th @ 6:30 pm**
Star Theatre, Kittery ME
- **Saturday May 11th @ 6:30 pm**
Interlakes HS, Meredith NH
- **Saturday May 18th @ 6:30 pm**
Exeter Town Hall, Exeter NH
- **Sunday May 19th @ 2 pm**
Derryfield School, Manchester NH
- **Sunday June 2nd @ 2 pm**
Westbrook PA Center, Westbrook ME



SWEENEY FINANCIAL MANAGEMENT

SFM, LLC is a fee-only investment management firm located in Manchester, New Hampshire, just west of the Merrimack River. Clients receive services that include unbiased investment analysis, financial planning, portfolio management, business solutions and other specialized services. Our firm understands the level of trust a person places in his/her financial manager and makes a commitment to always be true to that fiduciary role. We will exhibit the same level of care and concern for your financial affairs as we do for our own families' assets.

GET ACQUAINTED

We offer a complimentary "Get Acquainted" meeting to describe our services, and to see if our services are right for you.



(603) 625-8400



www.sfmlc.net



info@sfmlc.net

🎵 Thanks to our Sponsors & Advertisers

- 2nd Fiddle
- 317 Main Music Center
- Ansel & Anderson Trust & Estate Law
- ATI Wealth Partners
- Bluegrass Music Association of Maine
- Cedar Wing
- Deep Peace
- Eppes-Jefferson Foundation
- ER Fabian Well and Water
- Fiddledogs LLC Violin Shop
- Flag Hill Distillery & Winery
- Lenny's
- Line Dance with Ginger
- NH Children's Trust
- Old Port Advisors
- Red Apple Campground
- Robert T. Miller
- Rock Row
- Sweeney Financial
- The Honey Cone
- Wingate Salon & Spa

Thank You to NH Children's Trust for partnering with us on four of our concerts this year!



www.nhchildrenstrust.org



🎵 2024 NH Fiddle Ensemble Directors



Ellen Carlson, Nottingham NH

Ellen started the NH Fiddle Ensemble in 2010 with 18 people. Enrollment doubled in year 2 and has continued to grow to nearly 150 people in 2024. She added Melissa as a coach and leader in 2014. The Ensemble became a non-profit in 2021. Ellen is a sought-after fiddle teacher, teaching at some of the largest festivals and workshops including Grey Fox, Fiddle Hell, Pete Wernick's Jam Camp, Kaufmann Kamp, and Joe Val. She also runs Fiddleheads Acoustic Jam Camp (in its 27th year), now with Melissa. Also, an admired and in-demand player, she has played with High Range (20+ years), Sweet, Hot & Sassy!, Honest Millie, Stone Country, and the Hot

Skillet Club. Her education includes an MEd and BS in Business Music. Ellen taught middle school math for 15 years, is a member of the NH State Council on the Arts Education roster, and was in the Leadership NH Class of 2020.

Melissa Bragdon Caron, Scarborough ME

Melissa is co-director of the Fiddle Ensemble. She is a Maine-based fiddler known for playing and teaching many different styles of music. Classically trained, she earned a degree in Music Education at the University of Maine and has experience teaching string programs and general music at various grade levels in the Maine public schools. Melissa has been a member of the Portland-based bluegrass band "Jerks of Grass" since 2006 and recently joined the bluegrass band "Cumberland Crossing." She also plays with the old-time group "Sugar Hill Stringband" and recently recorded an album, "Stuff That Works," with "Fiddlers Three." Melissa teams up with Ellen Carlson to organize Fiddleheads Acoustic Jam Camp, a music camp for acoustic musicians held each September in New Hampshire. She was greatly involved in the development of 317 Main Community Music Center in Yarmouth, Maine, where she taught fiddle and acoustic ensembles for twelve years. Melissa also teaches at her home studio in Scarborough, Maine, and enjoys spending time with her two young sons, Daniel and Aidan.



🎵 Letter from the Directors

Community: This is what we are and what we strive to create in the Fiddle Ensemble. While we are large on stage, we are also small and cohesive in many other ways. We have seven community groups that rehearse in venues throughout New Hampshire and Maine. Besides these rehearsals, our community continues to expand through jams in Newmarket, Dover, Kittery, Manchester, Biddeford, and many other places.

Building on organizations like the Fiddle Ensemble, where all kinds of people, young and old and from all walks of life, can gather, is one of the best ways to repair the fractured society we live in today. We provide a place where we not only learn a lot, but where we also find support and success, help prevent isolation, and grow. The surgeon general says that about half of the U.S. adult population experiences loneliness. This leads to many other health issues in people young and old: increased

heart disease, stroke risks, and increased risk of developing dementia. Young people, ages 15-24, have 70% less social interaction with their peers than they did 20 years ago.

How do we combat this? We strengthen the places where we find social interaction. One of these places is the Fiddle Ensemble. “Music expresses that which cannot be said and on which it is impossible to be silent.” [Victor Hugo]



Thanks for supporting your friends and family in this journey to learn and grow through music. As we work to develop our youth participation more through growing the Acoustic Roots Orchestra, please think about supporting these efforts through a donation. The Acoustic Roots Orchestra seeks to enrich the lives of young musicians who play string instruments so that they can learn by ear, learn popular roots music styles, and find others their ages to build a strong, supportive community.

Enjoy the fun that exudes from this wonderful group of people: electricians, teachers, doctors, nurses, retirees, accountants, lawyers, graphic designers, artists, business owners, retailers, knitters, cooks, cleaners, parents, grandparents, grandkids, siblings... the list goes on.

Have fun!

Ellen & Melissa

Set 1

1. **Blue Ridge Cabin Home**

by Louise Certain & Gladys Stacey

2. **Little Liza Jane**

Traditional tune

Arr. by Justin Branum

3. **Group Song**

4. **It's All Your Fault**

Western Swing by

Cindy Walker

5. **Merry Blacksmith & Father Kelly's**

Traditional Irish Reels

6. **Group Song**

7. **La Vie En Rose**

Music; Louis Guglielme,

Lyrics by Edith Piaf,

Arr. by Jim Gregg

8. **Your Feet's Too Big**

by Fisher & Benson

Group Songs

Exeter: *Jolene*
by Dolly Parton

Kittery: *Walking Back to*
Bluefield by Bob Amos

Manchester: *Take Me*
Home, Country Roads
by John Denver

Milford: *Halley Came*
to Jackson by Mary
Chapin Carpenter

Tamworth: *Seminole*
Wind by John
Anderson

Tilton: *I've Just Seen a*
Face by the Beatles

Westbrook: *Walking the*
Dog by Cliff & Tex
Grimsley

🎵 Set 2

- 1. Group Song**
- 2. Greenback Dollar & Johnson Boys**
Traditional Old Time
- 3. Let's Get Out**
Folk song by Steve & Whitney Roy
- 4. Group Song**
- 5. Mouth of the Tobique**
Traditional Canadian tune
- 6. Westphalia Waltz**
Texas Waltz by Cotton Collins
- 7. Group Song**
- 8. Coaches Song**
- 9. Brown Eyed Girl**
Rock/Pop song by Van Morrison
- 10. Up Above My Head**
Blues song by R. Tharpe

Support the
Fiddle Ensemble



SCAN ME



🎵 Thank You to our Board of Directors!



Ellen Carlson



Melissa Caron



Diane Collier



Ted Danforth



Ruth Phelps



Cindy Robertson



Francis X. Smith



Paul Smith



Daniel Stevenson

We would also like to thank the following people:

♪ Advisory Group Leaders: Becky Bukowski, Diane Collier, Ted Danforth, Frank Feda, Dan & Peg Fedor, Monica Haley, Jo Rains, Cindy Robertson, Dale Trombley.

♪ Tom & Chris Stevens, grandparents who host the Manchester group rehearsals in their home.

♪ Heather Sweeney, for organizing the bio boards & helping group leaders.

♪ Diane Collier, for putting together the concert program, and for corralling everyone and everything!

♪ Kim Darling & Audrey Garretson, for designing the concert posters.

♪ Kristin Peterson Bozak, for the website & communications.

♪ Katie Patten, for social media support.

♪ Lauren Cabrera, for bookkeeping.

♪ Scott Hopkins, for bluegrass banjo assistance.

♪ Woody Pringle, for clawhammer banjo assistance.

♪ Margot Erdmann, for special class assistance.

♪ Exeter Recreation Department, Tilton Senior Center, Kittery Community Center, UU Fellowship of the Eastern Slopes, Westbrook Community Center, Amy Conley Studios and Brookside Congregational Church, for our rehearsal locations.



Congratulations NH Fiddle Ensemble on Your 15th Season!



Bob Fabian

Bob Fabian, Jr.

- ◆ Well Pump Service ◆
- ◆ Water Filtration Systems ◆
- ◆ Residential and Commercial ◆
- ◆ 24/7 Emergency Service ◆
- ◆ Well Installation ◆

www.ERFabianandSonNH.com

***30+ years in the water and well industry.
Licensed in New Hampshire and Maine.***

Welcome AAA Water Pump & Filter to the Fabian Family!
Now Serving New Durham and Lakes Region Communities.

E.R. Fabian & Son

Strafford, New Hampshire ◆ Call 24 hrs: 603-330-0592



[Facebook.com/FabianandSon](https://www.facebook.com/FabianandSon)

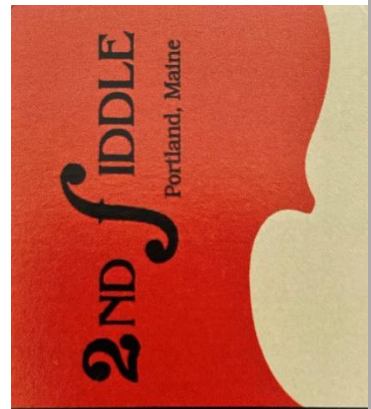

BILL DALBEC

207-632-2468
2ndfiddleportland@gmail.com
Vintage Violins & Bows
Sales & Service

NEW HAMPSHIRE
Fiddle Ensemble

**GIVE TO LOCAL
NONPROFITS ON**

**NH
GIVES**

**JUNE 11 -12 2024
5PM - 5PM**

NHGIVES.ORG

Support the
NH Fiddle Ensemble
on NH GIVES day!
NHGIVES.ORG

Get your very own
FIDDLE ENSEMBLE
T-shirt, Sweatshirt or
Hat!



[nhfiddleensemble.org
/nhfe-clothing/](http://nhfiddleensemble.org/nhfe-clothing/)



Ansell
& Anderson P.A.
TRUST AND ESTATE LAW



Preparing Wills and Trusts
for adults at every stage of life.

Christine S. Anderson - Alyssa Graham Garrigan

40 S. River Rd. #32, Bedford, NH 03110 (603) 644-8211 www.ansellpa.com

2024 NH Fiddle Ensemble Members

Debra Anton

Eileen Armstrong

Brenda Austin

Peter Bacho

Sue Bailey

Jasper Bandy

Ellen Barber

Catherine Barrows

Betsy Bartlett

Judy Beauchemin

Beth Benham

Rose Bergeron-Killough

Timbre Bergeron-Killough

Katrin Bergeron-Killough

Melanie Berndtson

Taylor Blankenship

Jennifer Bofinger

Martha Bonneau

Sandy Bragdon

Becky Bukowski

David Burrows

George Buxton

Susan Campbell

Freja Carlson

Patricia Cauchon

Patricia Chagnon

Diane Collier

Susie Collins

Lauren Cooper

Stephanie Cox-Suarez

Cindy Cullen

Amelia Cutting

Samantha Dahl

Ted Danforth

Kim Darling

Charlotte David

Jennifer Deraspe

Joan DeYoreo

Nancy Dibble

Marc DiDonato

Caitlin Dulac

Kevin Dyer

Madeline Eaton

Ainsley Eaton

David Eaton

Joanne Enos

Margot Erdmann

Greta Erdmann

Frank Feda

Danny Fedor

Peggy Fedor

Isaac Flint

Jolene Flint
Noel Gagne
Susan Gallo
John Garrigan
Earl Gaudet
Kirsten Gowdy
Steven Gray
Bonnie Guerrette
Monica Haley
Julie Harrison
Jim Heath
Sharon Hickey
Pam Hunt
Janet Ierardi
Callie Ierardi
Liz Incze
Bonnie B James
Claus James
Caroline Jones
Connor Keenan
Patricia Kenneally
Eleanor Kerwin
Valerie Kijewski
Ellen Kingsbury
Hugh Kirkland
Nancy Kursewicz
Diane Lamson
Charles Leinbach

Beth Lemire
Leigh Levine
Robert Loree
Steve Mallett
Karen Mangino
Joseph Mangum
Jeff Martin
Elizabeth Martin
Alyssa Maston
Jacqueline McCallum
Joyce McCourt
Ginger McMullin
Jan Merrill
Edith Meserve
Janine Moreau
Joan Murray
Hannah O'Brien
Muriel Orcutt
Karen Orsillo
Karen Papetti
Minnie Peck
Reginald Petit
James Phelps
Craig Piloni
Sandy Price
Susan Prindeville
Sue Quinn
Jo Rains

Carey Rasco
Sue Rieter
Cindy Robertson
Roy Sargent
Adriana Scott
Mike Skrip
Jeanne Smith
Frank Smith
Sarah St. Martin
Isaac St. Martin
Karen Stevens
Carroll Stevens
Susie Stevens
Jenny Stuart
Mike Surette
Carol Sweeney
Heather Sweeney
Sally Swenson

Bobby Thibodeau
Maria Tilley
Susanna Tilley
Garrison Todd
Joanne Toone
Melinda Towle
Dale Trombley
David Ward
Carren Webber
Jasper White
Beth Willett
Barbara Williams
Chick Willing
Hannah Wolfe
Carol Wright
Eileen Young
Bob Zahn
Laurie Zwaan

Kittery ME Group



Exeter NH Group



Manchester NH Group



Milford NH Group



Tamworth NH Group



Tilton NH Group



Westbrook ME Group

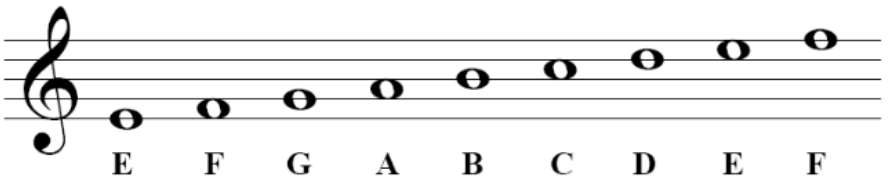



CedarWing

Carroll Stevens

www.cedarwingnh.com

~ Piano Tuning & Repair ~

Schedule online

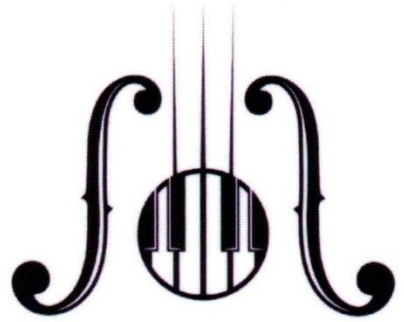

(603) 833-5560

CedarwingNH@gmail.com

12 Bigos Court

Rochester, NH 03867

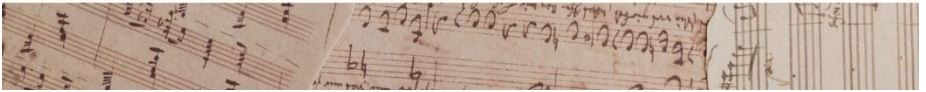

If "The Devil Went Down to Georgia"
was about financial planning
and investment management...



...I'd be Johnny.

ATI WEALTH PARTNERS
russ@atiwealthpartners.com
312.967.4626



🎵 2024 NH Fiddle Ensemble Coaches

Shana Aisenberg, Freedom NH –

Tamworth & Rhythm Coach

Shana plays in various musical contexts from Appalachian Old-time fiddle to Eastern-European Klezmer mandolin to finger-picking blues guitar. Shana first achieved national recognition in the 1980s with her intricate and sensitive fingerstyle guitar playing, and



recorded several solo guitar albums. She plays an array of acoustic instruments including fiddle, guitar, mandolin, 5 string banjo, ukulele, fretted dulcimer, bouzouki, lap steel guitar, piano, harmonium, frame drums. Shana performs in String Equinox, playing concerts, school programs and fiddling/calling for contra dances. Shana serves as Music Director at UU Fellowship of the Eastern Slopes (UFES) in Tamworth NH. She has been part of the Ensemble since 2014.



Amy Conley, Milford NH – *Guest Coach*

Amy is a full-time performer and teacher of music based in Milford NH, offering classes and lessons in ukulele, guitar, banjo, percussion, piano, and harmonica (on Zoom and in Milford). Leading community music programs such

as the Rise Up Singing group "Second Friday Song Circle" and therapeutic singalongs for seniors and persons with special needs, Amy draws people into the joy of music. She established Amy Conley Music in 1997 and also offers Ukulele Play shops for groups, music enrichment programs for schools, Song and Puppet Concerts, Early Childhood parent/child "Music in Nature" and more. Amy has recorded 3 CDs of family folk songs.

Betsy Heron, Barrington NH – Guest Coach

Betsy grew up on a farm in central Massachusetts, playing throughout her childhood in a family country band called the 'Housejackers' which included her parents and three sisters. Today she regularly performs around New England with her husband in the old-time and bluegrass duo Green Heron, as well as with her three sisters in the Green Sisters.



She started out learning classical music in grade school and was in the Massachusetts Central Districts orchestra for several years through high school; however, her passion turned to Irish and contradance fiddle tunes after about the fourth grade. Old-time fiddle tunes are her favorite, but she loves all styles.

Steve Roy, Elliot ME – Guest Coach

Steve Roy and Whitney Roy form the core of Old Hat Stringband, based out of Eliot, Maine. Fusing tight vocal harmonies with a propulsive acoustic rhythm section, Old Hat creates a sound that draws from

bluegrass, old time, folk, and country traditions. Old Hat Stringband's debut album *Powerlines* was released in 2022 and features 10 original songs written by Whitney and Steve.

Whitney Roy's lilting vocals provide the backbone of Old Hat's vocal blend, while her solid rhythm guitar anchors the band's rhythm section. She also performs with many other Seacoast NH bands, including The Hazel Project, Laura Fox, and She Gone.



Steve Roy is one of New England's premier multi-instrumentalists, and has performed and toured with many of the acoustic world's top acts, including Molly Tuttle, Frank Solivan and Dirty Kitchen, Laurie Lewis & Tom Rozum, John Reischman, Dead To The Core, and countless others. Locally, he performs with an array of different bands including Old Hat Stringband, High Range, Spinal Tarp, The East Bayside Bluegrass Collective, Susie Burke and Kent Allyn, and many others. He is a faculty member at 317 Main Community Music Center and also at Portsmouth Music and Arts Center (PMAC), and has been leading an open bluegrass jam in Dover for over 17 years. Steve is also a violin maker and currently works in the shop of Jonathan Cooper in Portland, ME.

🎵 Fiddle Ensemble Support Musicians

Darrell Carlson, Epsom NH, guitar



Darrell started playing guitar at age 9 and quickly developed into a sought-after singer and player in the northwestern

Connecticut, New York region even at age 14. He started his own band with his brother Bruce and sister Ellen along with 3 neighborhood kids at age

13 and has continued to play for 40+ years, thoroughly enjoying playing with others of all levels.

Kris Day, Portland ME, bass

Kris is most recognizable as a member of the New England roots music scene. Kris currently plays with Erica Brown and the Bluegrass Connection. He's spent the last 25 years as a member of rockabilly quartet King Memphis and over a decade as bassist for bluegrass favorites Jerks of Grass



and Travis-picking guitar slinger Sean Mencher & his Rhythm Kings. Kris has performed in 38 states, Canada and Europe holding down the low end for rock n' roll legends Link Wray, Dale Hawkins, Ronnie Dawson, Sleepy LaBeef and Joe Clay as well as performing with an array of artists ranging from bluegrass mandolin hero Matt Flinner to Brazilian singer Celia Vaz to Gypsy Jazz guitarist Stephane

Wrembel (as a member of Hot Club of Portland). For the last 16 years Kris has spent his days teaching music at Buckdancers Choice in Portland, and his nights performing live in and around New England.

Brendan Dowd, Moultonborough NH, bass



Brendan teaches music in the Interlakes School System. He currently plays with the Wayfarers and High Range and because of his excellent ear and easy-going personality, is often asked to play with groups last minute.

Todd Jones, Strafford NH, sound

Todd has been performing on numerous instruments since he played with his brother and 2 neighbor kids in the 4 Jays, 40 years ago. He owns his own studio, Meadowlark Recording, in Strafford and plays with Ellen in the band High Range. He is an excellent song writer as well. Todd is the perfect person to do sound for the ensemble.



Fiddledogs
LLC
Violins & Repair, Nashua NH
www.fiddledogs.com
facebook.com/fiddledogs

Friends of the 2024 NH Fiddle Ensemble

Sam Anagnostis	Diane Collier	Sharon & David
Diana Anderson	Susan J Collins	Hickey
Peter Anderson	Nancy Cooke	Adelinda Higgs
Ambrose Family	Jon Cooper Violins	Janet Ierardi
Charitable Fund	Robert Corkery	Callie Ierardi
Brenda Austin	Stephanie Cox Suarez	Liz Incze
Peter Bacho	Ted Danforth	Rita Jacobs
Susan Bailey	Jennie Dapice	Bonnie James
Ellen Barber	Gregory Davis	Conrad Janke
George Barnard	Nancy Dibble	Jane Kaufman
Catherine Barrows	Warren Dumphy	Kristin Keenan
Elizabeth Bartlett	Margaret E Reed	Patricia Kenneally
Betsy Bartlett	Margot Erdmann	Erin Kerwin
Donna Beaudoin	Sandra Erdmann	Keryn Kriegl-Roberts
Beth Benham	Catie Farahat	Cynthia Laduke
Nancy Bergeron	Francis Feda	Dru Laduke
Eugene Bishop	Margaret Fedor	Richard Lambert
Gail Blouin	Judy Foley	Laurie Legard
Jennifer Bofinger	Lindsay Freese	Lynn Leighton
Joann Brady	John Garrigan	Rick & Deb Lessard
Sandra Bragdon	Kay Garrigan	Thomas Linehan
Claire Bragg	Tracy Graham	Stephen Mallett
Vicki & Scott Bralow	Steven Gray	Marguerite Mathews
Liberty Bryer	Eileen Hackney	Terence McCormick
George Buxton	Gabriele Harris	Joyce McCourt
Virginia Campiola	Joanne Harvey	Elizabeth McHugh
Ellen Carlson	Diane Hastings	Shannan McKenna
Hilary Carlson	Phil & Lucie Hatch	Braden McKenzie
Carlson Women	Frederick Head	Rebecca McReynolds
Melissa Caron	James Heath	Edward Mehigen
Trevelyn Carvino	Linda Henden	Kathryn Meneghin
Patricia Chagnon	Elizabeth Heron	Edith Meserve
Katherine Challis	Sharon Hickey	Alexandra Mezey

John Monroe
Janine Moreau
Melissa Morehead
Christopher Morgan
John Mule
Nancy J Murray
Muriel Orcutt
Ann Ostroski
Paulette Owen
Meredith Pamp
Sharon J Pangaro
Monica Pessina
Kristin Peterson-
Bozak
William Piloni
Christopher Poulin
Alison Proulx
Suzanne Quinn
Joyce Rains
Jim Raker
Lorene Reagan
Margaret Reed
Marsha Rich
James Rivet

Marjorie Roberson
Alan Robertson
Cindy Robertson
Doris Robertson
Elizabeth Rohr
Julie Rusczek
Philip Saines
Curt Scamman
Adriana Scott
Bill Simpson
Mike Skrip
Francis Smith
Paul & Valerie Smith
Lee Smith
Raymond Soulard
William Stark
Susie & Carroll
Stevens
Thomas & Chris
Stevens
Karen Stevens
Daniel Stevenson
Marie Stuppy
Michael Surette

Glenn & Heather
Sweeney
Pamela Taylor
Kevin Thacker
Robert Thibodeau
Sawyer Thornton
Becky & Scott
Thornton
James Tilley &
Lauren Cooper
Margaret Tipping
Joanne Toone
Dale Trombley
Mike Trombley
Carolyn Virtue
Greg Wade
Suzanne Weeks
Elizabeth Willett
Charles Willing
Doris Worcester
Dianne Wright
Winifred S. Young
Laurie Zwaan

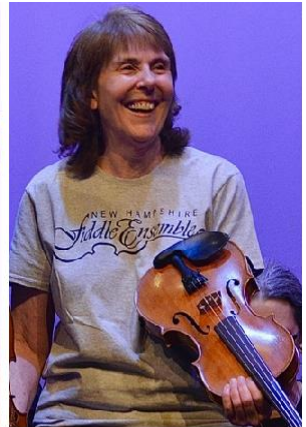

Deep PEACE

Energetic Bodywork



Celebrating
the healing power
of music and community.

Congratulations to the
NH Fiddle Ensemble
on another
terrific season!



Beth Benham, RN, LMT

Clinical Acupressure Certification

Member ABMP

296 Stage Road, Nottingham NH 03290

603-455-1181

www.deeppeace.massagetherapy.com

The Wingate
SALON & SPA



**Special shout out to Adriana Scott!
Mandolin/Guitar/Vocals and a valued member of The Wingate Team!**

HAIR CARE • SKIN CARE • MASSAGE • NAILS • AND SO MUCH MORE



RELAXATION • WELLNESS • RENEWAL

Our Private Events Suite is perfect for:

Group Special Occasion Spa Day • Bachelorette Parties
Day of Wedding • Bridal Showers • Birthdays • Employee Parties

139 PORTSMOUTH AVE. • STRATHAM NH
WWW.WINGATESPA.COM • 603.772.8400 • RESERVATIONS@WINGATESPA.COM

NEW HAMPSHIRE'S
OLDEST WINERY &
LARGEST VINEYARD



FLAG HILL DISTILLERY & WINERY

COME VISIT US! WE ARE OPEN
DAILY FOR TASTINGS, GLASSES,
SNACKS AND BEAUTIFUL VIEWS.



FIND OUT MORE AT:
FLAGHILL.COM



RED APPLE



CAMPGROUND

"Clean, Quiet & Relaxing - The Way Camping Should Be"

Kennebunkport, Maine 04046

www.RedAppleCampground.com

Smart financial
management
should be music
to your ears.

130 Middle St. | Portland ME 04101
207.774.6552 | 800.605.6552
www.oldportadvisors.com



Old Port Advisors

Est. 1994

Partners for a Secure Future



LINE DANCE WITH GINGER

IT'S ALL ABOUT THE FUN!

www.linedancemax.com



317 Main Street | Yarmouth, ME
Celebrating 20 Years

New skills, new friends, and a deepened connection to musical expression. Jams, lessons, ensembles, and more. All levels!

WWW.317MAIN.ORG



Robert T. Miller
Violin Restoration
Bow Maker

By Appointment Only
286 Lincoln Street
South Portland, Maine 04106
207-799-8909 / 207-232-1512 (cell)
Email: rtmstrings@juno.com
www.robertmillerviolins.com

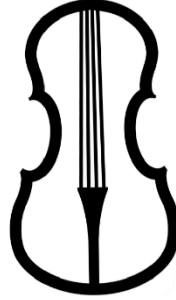

the
**HONEY
CONE**
ICE CREAM SOCIAL

www.honeyconeyarmouth.com

ROCK  **ROW**

WESTBROOK • PORTLAND, ME

Rock Row is a 110-acre mixed-use development combining retail, urban living, workplaces, hospitality, entertainment, dining, shopping and an ultra-modern conference and meeting center in Portland Maine.

Fiddleheads Jam Camp

Sept. 6-8, 2024 Contoocook NH

**Welcoming All Acoustic Musicians
to our 27th Jam Camp!**

Jam Camp inspires musicians to play and sing together, offering lots of opportunities to jam in various styles and to experience playing in a band setting. Jam Camp features workshops and jams led by top-notch coaches who are not only amazing musicians but also great teachers. Join us for a weekend of music, learning, and fun! www.fiddleheadscamp.com

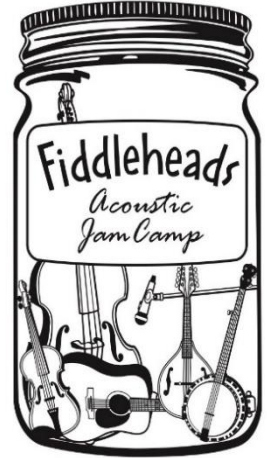

Thank You to The Eppes-Jefferson Foundation!



**THE EPPES-JEFFERSON
FOUNDATION, INC.**

BUILDING LIFE SKILLS THROUGH THE ARTS



**A private foundation helping to build
life skills through the arts.**

Participating in the arts will brighten your day,
and may even change your life. The Eppes-
Jefferson Foundation prioritizes arts programs
that deliver life skills and lasting experiences.

www.e-jfoundation.com